



MILLMERRAN SHOW SOCIETY INC.

87th SHOW

2-3 MARCH 2024

PAVILION SCHEDULE

JUDGING FRIDAY 1 MARCH 2024

***** Trophy donated by *Chris & Annie Muir* *****

*Awarded to Adult Exhibitor gaining highest points in Pavilion Sections
(Excluding Produce Pavilion)*

***** Trophy donated by *TrisheeVee's Hair Boutique******

Awarded to Junior Exhibitor gaining highest points in Pavilion Sections

***** Trophy donated by *Jim & Amelia Stower* *****

Awarded to Adult Exhibitor gaining highest points in Produce Pavilion

OPENING HOURS OF PAVILIONS

Saturday 2 March

9:00 am - 6.00 pm

Sunday 3 March

9:00 am - 3.00 pm

PLEASE READ THE SCHEDULE BEFORE ENTERING

- ALL ENTRIES TO BE TAKEN IN PAVILION AS PER SECTION

- PAVILION OPEN WEEK PRIOR TO SHOW:

TUESDAY 12.30PM - 4.30PM

WEDNESDAY & THURSDAY 9.30AM - 4.30PM

OFFICE OPEN ONE WEEK PRIOR TO SHOW - 46951419

MONDAY - THURSDAY 9.30AM - 4.30PM

FRIDAY FROM 7.00AM

PRESIDENT: *Patrick Lunney* 0428052254

SHOW SECRETARY: *Lyn Kirby* 0429954151

COMMITTEE SECRETARY: *Karen Dieckmann* 0447543149

PAVILION STEWARD: *Kassie Clark* 0423512355

WE LOOK FORWARD TO RECEIVING YOUR ENTRIES FOR THE 2024 SHOW
AND REMEMBER: **'YOU HAVE TO BE IN IT TO WIN IT'**

- ALL ENTRIES MUST BE ACCOMPANIED BY A SIGNED ENTRY FORM
- ALL ENTRY FORMS TO BE COMPLETED BY THE EXHIBITOR
- SEPARATE FORM FOR EACH SECTION [NOT CLASS] PLEASE.

Forms available at www.millmerranshowsociety.com
or
Millmerran Newsagency.

- PERSONS WATCHING WHILE JUDGING IS IN PROGRESS *MUST REMAIN SILENT AND NOT SPEAK TO THE JUDGE UNTIL THAT SECTION IS FINISHED*
- PRIZE MONEY TO BE COLLECTED FROM PAVILION OFFICE DURING SHOW WEEKEND [TIMES TO BE ADVISED] - WITH THE EXCEPTION OF SCHOOLWORK, WHICH WILL BE HANDED OUT AT SCHOOL
- ALL EXHIBITS & TROPHIES *MUST* BE COLLECTED SUNDAY AFTERNOON BETWEEN 4.00PM & 4.30PM

THANK YOU

Lavender



SECTION - ART

Stewards: Lexie Antonio - 46954094 / 0409954015
Leah Collins - 0427951868 Julie Schutt - 46957124 Leesa Antonio - 0427725245

PLEASE NOTE: TIMES FOR RECEIVAL OF ENTRIES

Entries to be delivered to the ART PAVILION, MILLMERRAN SHOWGROUNDS BETWEEN 9.00AM AND 4.00PM THURSDAY 29 MARCH 2024.

Please note ** If you bring in your Art on Friday it will NOT be accepted**

JUDGING TO COMMENCE AT 1.00PM FRIDAY 1 MARCH 2024

Stewards reserve the right to reclassify or reject any entry.

Stewards will exercise all reasonable care with entries; **however** they will not be responsible for loss or damage while the entries are in their custody.

NB: ALL ENTRIES MUST BE READY FOR HANGING, ie; WITH CORD OR WIRE ATTACHED ACROSS BACK. WORKS ON PAPER MUST BE FRAMED OR FIRMLY MOUNTED. THIS APPLIES TO ALL CLASSES INCLUDING JUNIOR ART.

Exhibitors name, address, title, class number and price (or NFS) must be shown on the back of all exhibits. Commission on sales will be 15%.

The longest side of any entry is not to exceed 130cm. (Including frame)

NB: ENTRIES MUST BE ORIGINAL AND BONA FIDE WORK OF THE EXHIBITOR, EXECUTED WITHIN THE LAST 2 YEARS, AND MUST NOT HAVE BEEN EXHIBITED IN A PREVIOUS MILLMERRAN SHOW.

Exhibitors to be limited to no more than TWO entries per class.

The Judges decision is final.

Entries to be collected from the ART PAVILION between 2.00pm and 4.00pm on SUNDAY 3 MARCH 2024. Please make arrangements if you are unable to pick up your Art on that day!

Trophy for Champion Painting of the Show (all entries eligible).

The Kenneth Macqueen Memorial Trophy donated by R.R. & E.L. Macqueen (Value \$200)
Champion Ribbon

Trophy for Best Local Work The Wyn Saal Memorial Trophy donated by the Saal Family

Peoples Choice Award donated by Lexie Antonio from LexArt Studio (Value \$100)

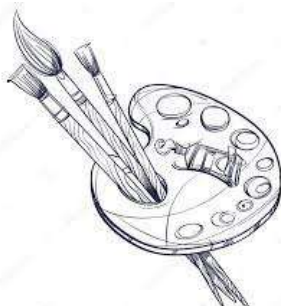

Entry Fees include GST

Prize Money does NOT include GST

Entry Fee Class 1 - 3 \$3.00

Classes 4 - 6 \$2.00

CLASS

- 1 OPEN Any subject / Any medium
First Prize \$75 Second Prize \$25
\$100 Prize Money donated by Robin & Cecelia Krieg
- 2 CONTEMPORARY Any medium
First Prize \$75 Second Prize \$25
\$100 Prize Money donated by Mr Paul Antonio
- 3 WATERCOLOUR (or PEN & WASH)
Any Subject
First Prize \$50 Voucher Second Prize \$25
\$50 Voucher donated by Murray's Art & Framing
- 4 STILL LIFE OR NATURE STUDY
Any medium
First Prize \$50 Second Prize \$25
\$75 Prize Money donated by Clifford & Julie Schutt
- 5 DRAWING Any Subject
First Prize \$50 Second Prize \$25
\$50 Prize Money donated by Millmerran Pharmacy
- 6 PORTRAIT Any medium
First Prize \$50 Second Prize \$25
\$50 Prize Money donated by Paul & Leanne Brittan



**OUR SINCERE THANKS TO CAPTAINS MOUNTAIN WINDFARM
FOR THEIR GENEROUS
SUPPORT OF JUNIOR SECTIONS
IN THE PAVILIONS**

Visit captainsmountainwindfarm.com.au
or call 1800 313 095 to learn more

f in

**CAPTAINS
MOUNTAIN**
WINDFARM

**THANK YOU TO ALL EXHIBITORS
WHO HAVE TAKEN THE TIME
TO PREPARE ENTRIES
FOR
OUR 2024 SHOW**