



MILLMERRAN SHOW SOCIETY INC.

89th SHOW

28 FEBRUARY / 1 MARCH 2026

PAVILION SCHEDULE

JUDGING FRIDAY 27 FEBRUARY 2026

*** *Trophy donated by Chris & Annie Muir* ***

Awarded to Adult Exhibitor gaining highest points in Pavilion Sections
[Excluding Produce Pavilion]

*** *Trophy donated by Scott & Catherine Folker* ***

Awarded to Junior Exhibitor gaining highest points in Pavilion Sections

*** *Trophy donated by Jim & Amelia Stower* ***

Awarded to Adult Exhibitor gaining highest points in Produce Pavilion

CHAMPION OF CHAMPIONS - *Jeanette Hutson Memorial Trophy*
donated by Millmerran Arts & Crafts

OPENING HOURS OF PAVILIONS

Saturday 28 February

9:00 am - 6.00 pm

Sunday 1 March

9:00 am - 2.00 pm

PLEASE READ THE SCHEDULE BEFORE ENTERING

- **ALL ENTRIES TO BE TAKEN IN PAVILION AS PER SECTION**
- **PAVILION OPEN WEEK PRIOR TO SHOW:**

TUESDAY 12.30PM - 4.30PM

WEDNESDAY & THURSDAY 9.30AM - 4.30PM

OFFICE OPEN ONE WEEK PRIOR TO SHOW - 46951419

MONDAY - THURSDAY 9.30AM - 4.30PM

FRIDAY FROM 7.00AM

PRESIDENT: Matt Clark: 0428205487

SHOW SECRETARY: Lyn Kirby 0429954151

COMMITTEE SECRETARY: Karen Dieckmann 0447543149

PAVILION STEWARD Kassie Clark 0423512355

WE LOOK FORWARD TO RECEIVING YOUR ENTRIES FOR THE 2026 SHOW
AND REMEMBER: ***'YOU HAVE TO BE IN IT TO WIN IT'***

- ALL ENTRIES MUST BE ACCOMPANIED BY A SIGNED ENTRY FORM
- ALL ENTRY FORMS TO BE COMPLETED BY THE EXHIBITOR
- SEPARATE FORM FOR EACH SECTION [NOT CLASS] PLEASE.

Entry Forms available at:

www.millmerranshowsociety.com

Millmerran Community Support Centre or Millmerran Newsagency

- PERSONS WATCHING WHILE JUDGING IS IN PROGRESS ***MUST REMAIN SILENT AND NOT SPEAK TO THE JUDGE UNTIL THAT SECTION IS FINISHED***
- PRIZE MONEY TO BE COLLECTED FROM PAVILION OFFICE DURING SHOW WEEKEND [TIMES TO BE ADVISED] - WITH THE EXCEPTION OF SCHOOLWORK, WHICH WILL BE HANDED OUT AT SCHOOL
- ALL EXHIBITS & TROPHIES ***MUST*** BE COLLECTED SUNDAY AFTERNOON ***BETWEEN 3.00PM - 4.00PM***

THANK YOU FOR YOUR COOPERATION

PAVILION THEME FOR 2026
'CELEBRATING OUR RURAL WAY OF LIFE'

NB: CHANGES TO PAVILION TIMES

SECTION - NEEDLEWORK

Stewards: Raelene Antonio 0427371717 Margaret Bennett 0400779390
Mary Antonio Judy Rosenthal Bron Hiles

Entries must be listed by 4.30pm Thursday 26 FEBRUARY 2026.

Separate Entry Form for each Section (Not Class), please.

Exhibits can be brought in up to 9.30am Friday 27 February 2026

Pavilion open: Tuesday 12.30pm - 4.30pm Wednesday and Thursday 9.30am - 4.30pm..

Judging commences 10.00am Friday 27 February 2026

NO ENTRIES TO BE REMOVED BY EXHIBITORS. PAVILION CLOSES 2.00PM SUNDAY 1 MARCH 2026. EXHIBITS CAN BE COLLECTED BETWEEN 3.00PM - 4.00PM SUNDAY

All exhibits must be completed ready for use and clean. No pieces of work may be entered in more than one class. All exhibits to be the bona fide work of the exhibitor.

All work must be new and completed since last show with the exception of articles previously entered in the 'Handicraft Competition' Section. Work must not have been in use prior to showing.

All class tickets to be attached with strong safety pins.

Entry Fees include GST Prize Money does NOT include GST
Entry Fee \$1 unless otherwise stated
Prize Money First \$5 Second \$3 unless otherwise stated

Alice Thomson Memorial Trophy for Most Successful Exhibitor in Section donated by Len Thomson.

Trophy for Impact Article in Section donated by Raelene Antonio

Trophy for Challenge for Over 80's donated by Rita Perry

Encouragement Award donated by Lois Lindenmayer

CLASS

45 CHALLENGE

Challenge for Over 80's
Any article in Section by anyone 80yrs & over



NEEDLEWORK

Champion Trophy donated by Wednesday Morning Craft
Champion Ribbon
Voucher for Champion Cross Stitch (Classes 52 - 54) donated by
Milica Harris Champion Ribbon

- 46 Any article hand embroidered with Cotton or Silk
- 47 Any article hand embroidered with Wool
- 48 Candlewick Article
- 49 Canvas Work
- 50 Long Stitch - Framed
- 51 Article in Hand Patchwork [eg Paper Pieced]
- 52 Counted Cross Stitch - Framed Small - Maximum size 26 x 31 cms (10 x 12 ins)
- 53 Counted Cross Stitch - Framed Large - Maximum size 51 x 76 cms (20 x 30 ins)
- 54 Counted Cross Stitch - Unframed (table runner etc)
- 55 Article in hand Appliqué
- 56 Gingham Article (chicken scratching etc)
- 57 Counted Thread Embroidery Unframed (Hardanger etc)
- 58 Zenbroidery
- 59 Decorated Towel - NOT Machine Embroidered
- 60 Sashiko Article
- 61 Ribbon Embroidery Article
- 62 Article with Thread Darning
- 63 Any other needlework - not specified
- 64 Any Needlework done by persons 70 years of age & over. *If willing, persons age to be noted on entry.*



KNITTING **Champion Trophy donated by Margaret Bennett**
Champion Ribbon



- 65 Child or Adult Jumper / Cardigan
- 66 Beanie / Hat / Scarf / Cap
- 67 Knee Rug / Bunny Rug
- 68 Any other Knitted Garment or Article (not already mentioned)
- 69 Any Knitting Work done by persons 70 years of age & over.
If willing, persons age to be noted on entry

CROCHET **Champion Trophy donated by Millmerran Arts and Crafts** **Champion Ribbon**
Iris Funk Memorial Trophy for Most Points donated by
Janelle Caldicott and Sharon Grey

Work Not to be mounted

- 70 Two Doilies - distinctly different patterns (under 30 cm)
- 71 Table Centre 30 cm & over - using 20 or Finer Thread
- 72 Table Centre 30 cm & over - using 10 or Heavier Thread
- 73 Table Cloth or Runner
- 74 Amigurumi Crochet
- 75 Coloured Knee Rug - no more than 120cm wide [not square]
- 76 One Handkerchief Edge and/or Corner
- 77 Any other Crochet Article/Garment (not already mentioned)
- 78 Mosaic Crochet - Limit 2 per entrant. Include A4 photograph



MACHINE SEWING **Champion Trophy donated by Lyn Haslam**
Champion Ribbon

- 79 Childs Garment
- 80 Patchwork Runner, machine quilted
- 81 Machine Appliqué
- 82 Machine Patchwork (hand quilting allowed)
- 83 Machine Embroidery (eg Towels)
- 84 Any Item Embellished (eg Semiole)
- 85 Bag Stand alone, structured base
- 86 Bag (eg. Tote, Craft, Decorative, Patchwork)
- 87 Article incorporating Chenille Work
- 88 3 different articles using the same material
- 89 1 - 3 items using different techniques of applique [eg Shadow , Needleturn, Scrappy]
- 90 Item depicting 'Celebrating Our Rural Way of Life'
- 91 Any other Machine Sewn Article or Garment [not already mentioned]
- 92 Cushion - Entrant 17 years & under **Entry Free**
- 93 Any other Item by Entrant 17 years and under **Entry Free**



Prize Money for Classes 92/93 donated by Captains Mountain Wind Farm

UFO (must be half or more finished - one Item per Entrant per Class)

Prize Money donated by Edna Muir

- 94 UFO - Crochet or Knitting
- 95 UFO - Sewing

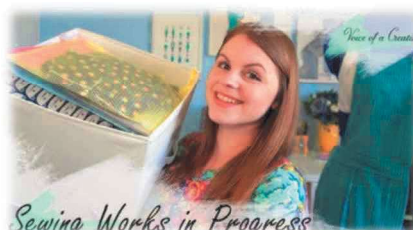

SHOW SOCIETY REGULATIONS

The attention of intending Exhibitors is drawn to the fact that Entries are accepted subject to the Rules of the Queensland Chamber of Agricultural Societies and to the Constitution and Rules of this Society.

- 1 Subject to the Committee's approval, the Judges in all cases shall have the right to award Special Prizes (although not specified in the Prize Schedule) if they consider Special Exhibits merit such recognition, and they may withhold awarding a Prize if the Exhibit is considered unworthy. In the event of there being only one Entry in any Class, the Judge may, at his discretion, issue a First Prize Ticket, but unless otherwise stated, where the First Prize exceeds 50cents, no Association money shall be paid unless the Judge especially certifies the Exhibit to be of exceptional excellence.
- 2 **Ticket Holders, on presentation of their Tickets, will be admitted to the Grounds. Non Ticket Holders will be charged Daily Admission Fee -Adults \$15, Age Pensioners \$10, High School Students 12 Yrs & over (with ID) \$10, Primary School Students 11 Yrs & under Free. Weekend Admission - Adults \$20, Age Pensioners \$15, High School Students 12 Yrs & over (with ID) \$15, Primary School Students 11 Yrs & under Free**
- 3 **Payment of Tickets - Membership: \$30.00 (2 Adults or 2 Adults & Children up to 16 years), Single Adult (no children) \$15.00, Age Pensioners (2 Adults) \$20.00, Single Age Pensioner \$10.00, (Students over 16 years are single Adult); per annum, grants Admission to the Grounds on both days of the Show.**
Pre Purchased : Adults \$15, Age Pensioners \$10, High School Students 12 Yrs & over (with ID) \$10, Primary School Students 11 Yrs & under Free, grants Admission to the Grounds on both days of the Show.
- 4 **Payment of Membership gives the right to nominate a fellow Member for election to the Committee or to be in person nominated to such position, enabling the right to vote at meetings.**
- 5 **Entry Fees are 10% of the First Prize Money, except where otherwise stated. All Fees to be included with Entries.**
- 6 No Stock shall be allowed to come before a Judge bearing any Ribbon, Badge or Mark.
- 7 Exhibits in all Sections must be grown or manufactured by or be the work of the Exhibitor, or must be Bona fide Property of the Exhibitor. The Committee shall be entitled to require a declaration of ownership in any case they may think fit.
- 8 All persons in charge of Exhibits will be subject to the direction of the Stewards on the several departments of the Exhibition with reference to placing and removal of their Exhibits and taking part in the Parades. The Stewards have power to disqualify. Exhibitors must display their own Exhibits.
- 9 **On no consideration will any Pavilion Exhibit be allowed to be removed or taken away until 3.00 pm on the second day of the Show or removed without permission of the Steward in charge, and it shall be a condition of entry that each Exhibitor shall hold the Association harmless and indemnified against legal proceedings arising from any loss, damage, accident, or any cause whatsoever to the Exhibits while on the Grounds.**
- 10 No Pass shall be issued to any Exhibitor.
- 11 All Pavilion Exhibits to be in position by time stipulated in Schedule for each Section.
- 12 Exhibits in collection shall not be eligible to compete separately except where specially mentioned.
- 13 The Stewards may transfer Exhibits entered in the wrong Class to the correct Class, but are unable to interfere with Judges Decision.
- 14 **Prize Money not claimed within One Week of the Date of the Show will revert to the Funds of the Society.**
- 15 Exhibits in Schoolwork Section to be Work done during the School Year 2025/2026 and under the supervision of a School Teacher.
- 16 Any Exhibitor using obscene or abusive language to be disqualified.
- 17 Any Exhibitor cruelly ill-treating any Exhibit to be disqualified.
- 18 Any NOT capable or competent Exhibitor to be removed by Steward
- 19 Exhibits must bear Tickets showing Class, Section and Number, but no name visibly attached.
- 20 Grand Parade at 1.00 pm on the Second Day of the Show. All stock judged and unjudged to take part in the Grand Parade.
- 21 All Entries to be on Association's Printed Forms.
- 22 All Exhibits in Ring Events must conform to the Printed Time Schedules, otherwise they will be disqualified.
- 23 No Collectors will be allowed on the Grounds excepting those Authorised by the Committee, and any Person infringing this Regulation may be removed by any Member of the Committee, with or without the assistance of the Police.
- 24 Showmen's Guild Personnel are not allowed to use loudspeakers or make any other unseemly noise that interferes with the broadcasting from the Ring.

MILLMERRAN SHOW SOCIETY INC

President:	Matt Clark	0428205487
Show Secretary:	Lyn Kirby	0429954151
Committee Secretary:	Karen Dieckmann	0447543149